

**THE PARK AT TURTLE RUN
APARTMENTS**

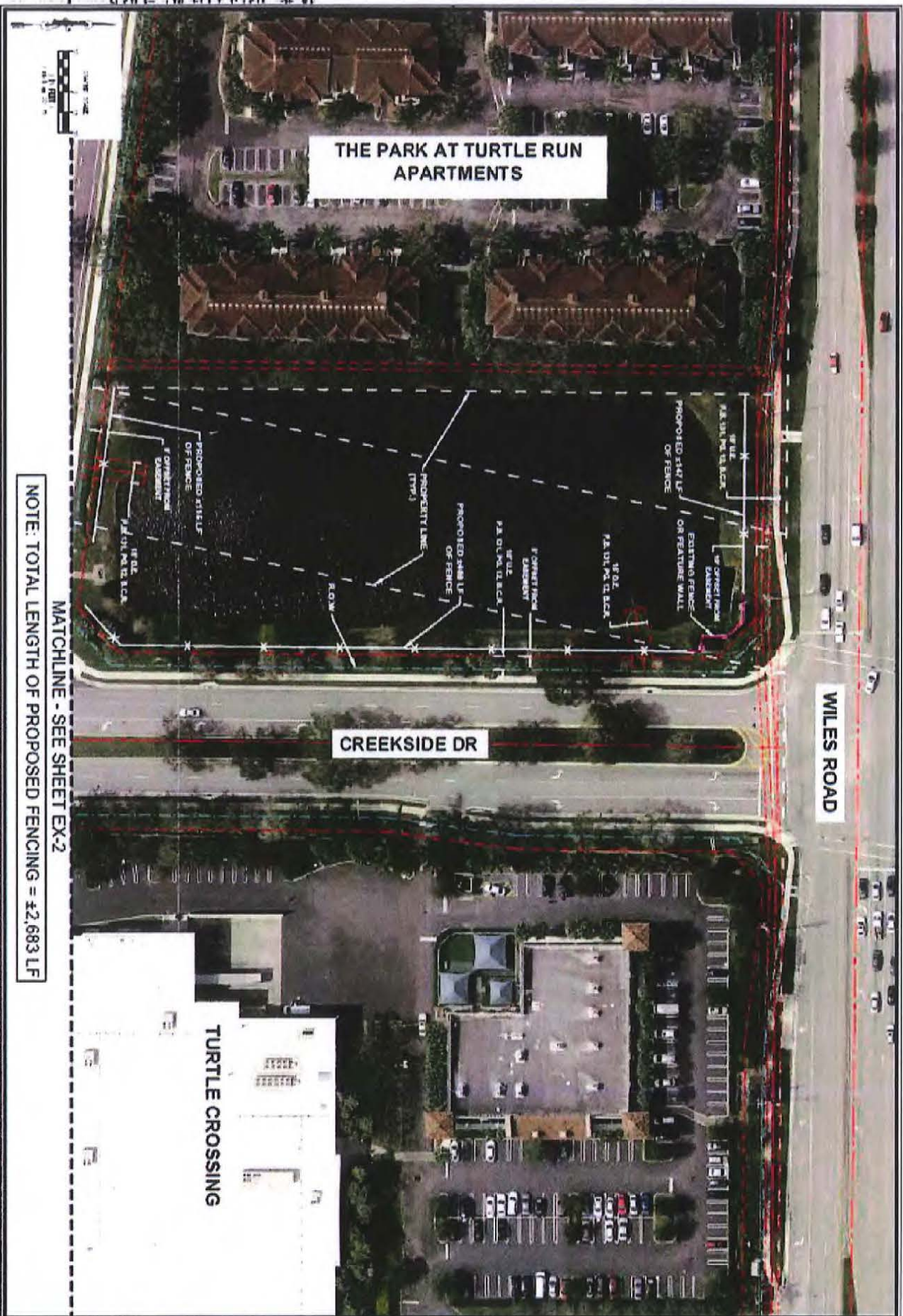

NOTE: TOTAL LENGTH OF PROPOSED FENCING = 42,683 LF

MATCHLINE - SEE SHEET EX-2

CREEKSIDE DR

WILES ROAD

TURTLE CROSSING

<p>TURTLE RUN CORAL SPRINGS FLORIDA</p>		<p>KS KEITH & SCHNARS LD 1337</p>
<p>PROPOSED FENCE EXHIBIT</p>		
<p>DATE: 01/11/11 DRAWN BY: [Name] CHECKED BY: [Name] SCALE: AS SHOWN</p>	<p>NO. OF SHEETS: [] SHEET NO.: []</p>	<p>PROJECT NO.: [] JOB NO.: []</p>

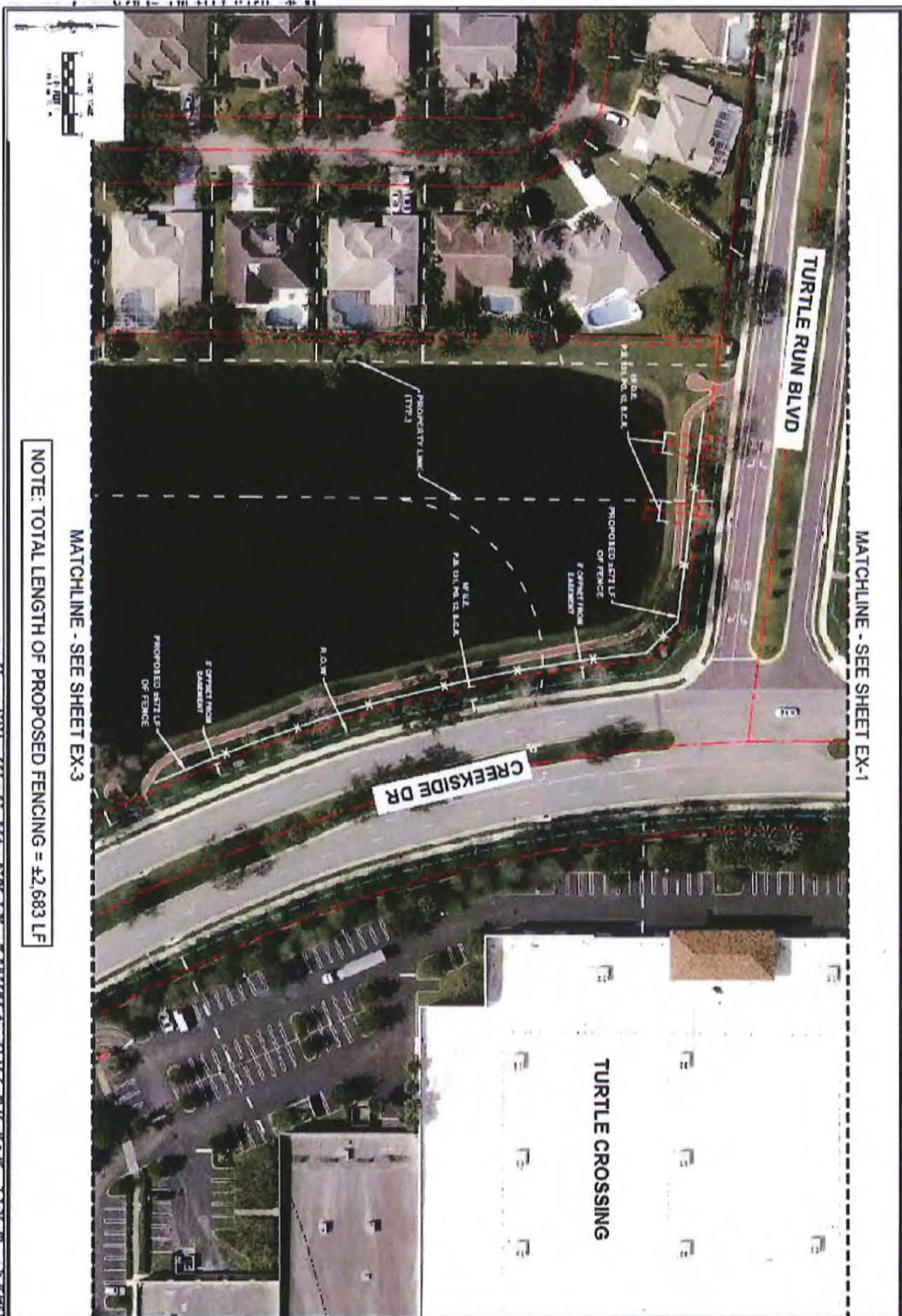

MATCHLINE - SEE SHEET EX-1

MATCHLINE - SEE SHEET EX-3

NOTE: TOTAL LENGTH OF PROPOSED FENCING = ±2,683 LF

17171 EX1 27 27C 27D 27E 27F 27G 27H 27I 27J 27K 27L 27M 27N 27O 27P 27Q 27R 27S 27T 27U 27V 27W 27X 27Y 27Z

TURTLE RUN CORAL SPRINGS FLORIDA	PROPOSED FENCE EXHIBIT	 LD 1337 <small>1000 NORTH WINDY OAKS ROAD, SUITE 100, CORAL SPRINGS, FL 33067</small>
SHEET NO. EX-2 DATE: 07/28/20	PROJECT NO. 17171 DATE: 07/28/20	SCALE: 1" = 40'

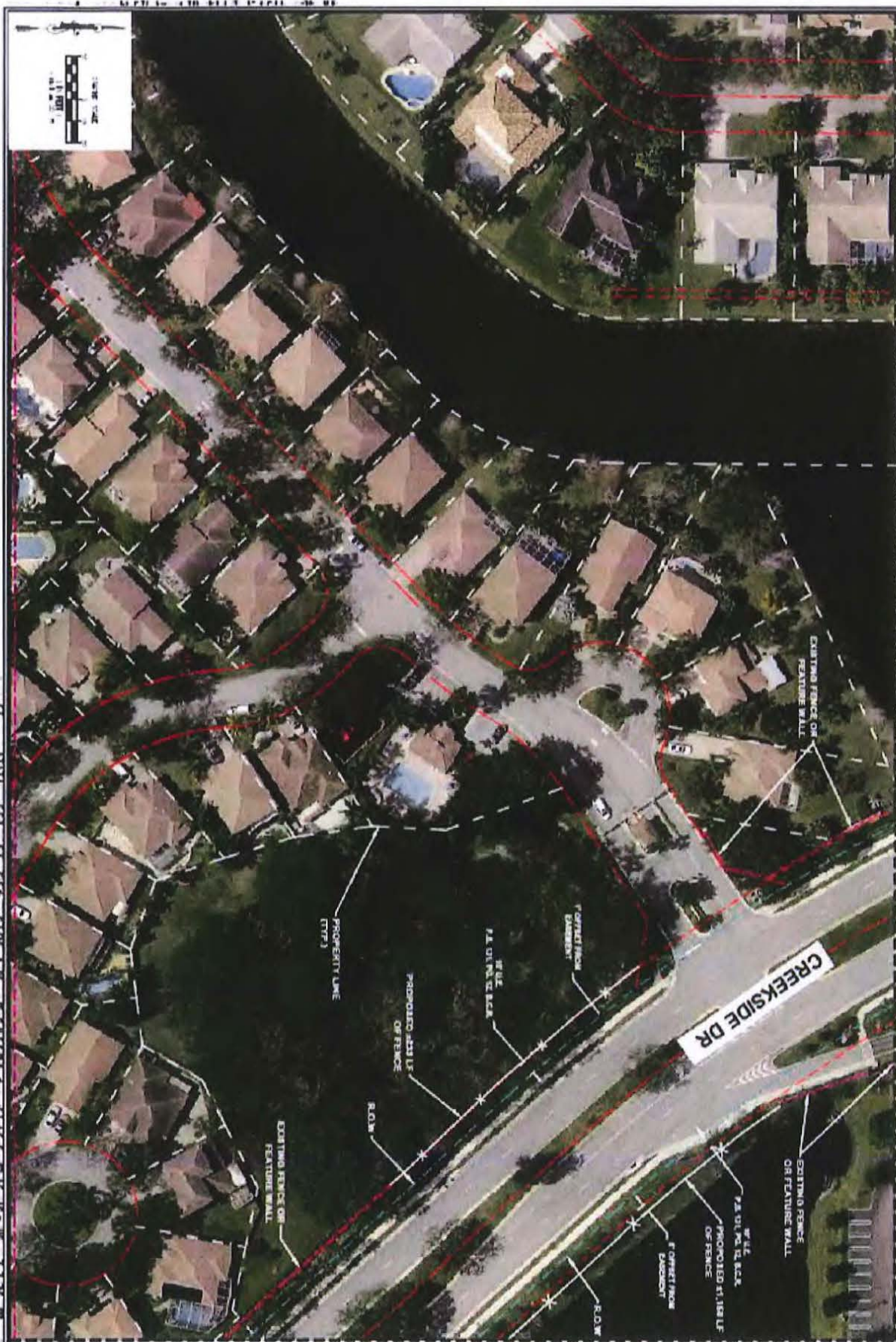

NOTE: TOTAL LENGTH OF PROPOSED FENCING = 42,683 LF

MATCHLINE - SEE SHEET EX-2

MATCHLINE - SEE SHEET EX-4

<p>TURTLE RUN CORAL SPRINGS FLORIDA</p>	<p>PROPOSED FENCE EXHIBIT</p>	<p>DATE: 01/15/10 SCALE: AS SHOWN SHEET: EX-3 OF: 01/15/10</p>	<p>KS KEITH & SCHNARS LD 1337 1337 W. STATE ST. SUITE 100 CORAL SPRINGS, FL 33070</p>
--	--------------------------------------	--	--

MATCHLINE - SEE SHEET EX-3

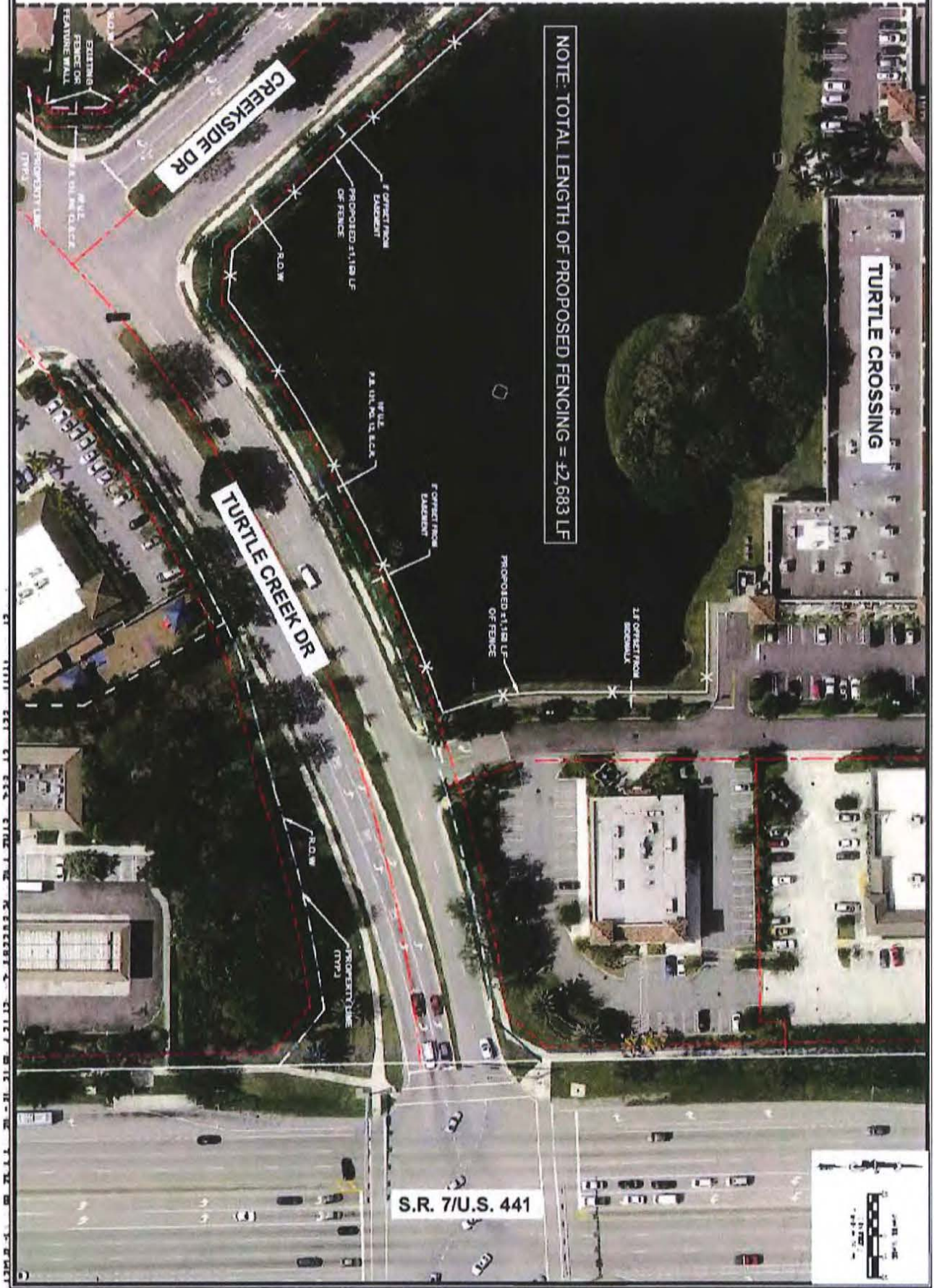

NOTE: TOTAL LENGTH OF PROPOSED FENCING = 42,683 LF

S.R. 7/U.S. 441

TURTLE CROSSING

TURTLE CREEK DR

CREEKSIDE DR

PROPERTY LINE

TURTLE RUN
CORAL SPRINGS FLORIDA
PROPOSED FENCE EXHIBIT

NO.	DATE	DESCRIPTION

KS KEITH & SCHNARS
LD 1337